

10.09.08.

NAME	ADDRESS	SUPPORT OF HOURS	DATE	SIGNATURE
RILIN George	27 Harding Av CH44		10/9/08	R Cornthwaite
Lori	CH63 5PF		10.09.08	Hand
Kenny	CH63 8PB		10/9/08	LaParker.
COLIN GAMBELL	CH42 4QF		10/9/08	Hand
Lorraine	CH42 4PPF		10/9/08	L Hodgson
Ann	CH42 4FF		10/9/08	Hand
Mike	CH42 4QN		10/9/08	Hand
TIA TOMLINSON	CH63 2LH		10/09/08	T. Tomlinson
MATT TOMLINSON	CH63 2LH		10/09/08	M. Tomlinson
J. HIGNETT	CH63 5JA		- 11 -	Hand
M LLEWELLYN	CH63 5JA		- 11 -	Hand
C. RUSSELL	CH64 2XP		10/9/08	Cay Russell
T. Syed	14 Rocklands Ave		"	Hand
A. Evans	12 Woodlands Road Rockers		10/9/08	Hand
B. Pyminton	72 BAYTREE RD		" "	Hand
N. Petterson	569 old chester Road		10/9/08	N. Petterson
Z. POPE	CH63 5JP		10/9/08	Z. Pope
S. Gill	CH63 5NA		" " "	S. Gill
C. Dagnall	CH42 6QA		" " "	C. Dagnall
G. JONES	CH42 206		" " "	G. Jones
ANDIA	CH63 3HL		11/09/08	Hand
BARBIE	CH63 3HL		" " "	Hand
Kate McCallloch	CH42 2DP		11-9-08	K. McCallloch
Dominic Virgo	CH63 7RJ		11.09.08	D. Virgo
JAMES C	CH42 6PZ		11.09.08	J. C. James
DANIEL MCH	CH42 4NS		11.09.08	D. Mch
ASLEY W	CH43 9RJ		"	Hand
CLAIRE W	CH42 6PZ		11/09/08	C. W.
D. Jamieson	CH63 5JU		11/9/08	D. Jamieson
S. Jamieson	CH63 5JU		11/9/08	Hand

PETITION IN SUPPORT OF LONGER HOURS

M

NAME	ADDRESS	DATE	SIGNATURE
J. OSWICK	34 woodcote bank	13/9	J. OSWICK
divida dewin	1 BIRKETT RD.	13/9/08	D. Lewis
R. Jones	1 BIRKETT RD.	13/9/08	R. Jones
ROB WHEELER	60 THOMAS ROAD	15/9/08	Rob Wheeler
A. DAVIES	17 BYRNE AVE	15/9/08	A. Davies
J. Leonard	86 SPENCER AVE	15/9/08	J. Leonard
K. WEST	62 JULIET AVE	15/9/08	K. WEST
R. HUNT	17 BETA CLOSE	15/9/08	R. Hunt
D. West	62 Juliet Ave	15/9/08	D. West
C. FARLACHER	11 ASPENVALE RD	15/9/08	C. Farlacher
A. Jones	8 PORTIA AVE	16/9/08	A. Jones
D. MAZZONE	6 Cressida Ave	16/9/08	D. MAZZONE
M. LANGFOLD	10 Woodburn Blvd	16/9/08	M. Langfold
A. Colgrave	7 woodcote bank	17/09/08	A. Colgrave
A. Spragg	19 CHLERSJB	17/09/08	A. Spragg
R. Kew	29 Meadow	19/09/08	R. Kew
N. JONES	WOODBURN BLVD	19.09.08	N. Jones
S. Redmond	Rock Lane W5	19.9.08	S. Redmond
J. J. EG	49 BROWNING AV	19.9.08	J. J. EG
C. EATON	25 JASLOW CLOSE	19.9.08	C. Eaton
T. Peters	21 Iven fern	19.9.08	T. Peters
L. Williams	51 Gresford Road	19.09.08	L. Williams
R. Limb	20 mainwaring	19.09.08	R. Limb
L. Smith	80 ROSEFIELD AV	19.09.08	L. Smith
L. Bennett	21 Baytree rd	19.09.08	L. Bennett
R. Bennett	21 Baytree rd	19.09.08	R. Bennett
M. Rickards	5 Stoneleigh gr.	19.09.08	M. Rickards
M. Thompson	8 Willow grove	19.09.08	M. Thompson
K. Smith	Willow grove	19.09.08	K. Smith
K. O'ROURKE	2 Boulton Avenue	19.09.08	K. O'ROURKE

PETITION IN SUPPORT
OF LONGER HOURS.

PIZZA & GRILL

NAME	ADDRESS	DATE	SIGNATURE
A SAUNDERS	7 WOODLAND RD	19/09/08	Analyses
ROBERT	42 Bedford	19/09/08	Robert
A Spinks	32 WOODSURN BVA	19/09/08	Spinks
2 Marshall	20 Woodhey Crt	19/9/08	Orrell
C Alty	38 Portia Ave	20/9/08	Alty
C. Alby	4 Shipton Dce	20/9/08	C.S. Alty
Linda	1 Helmington gr	20/9/08	L. Helmington
John	" " "	20/9/08	J. Helmington
M Mawby	5 Maravada AVE	20/9/08	M. Mawby
S. Day	50 Browning AVE	20/9/08	S. Day
WELSON	195 BEBINGTON RD	20/9/08	Welson
P. McGEHEE	543 OLD CHESTER RD	20/9/08	McGehee
E. JONON	25 KINGSWOOD BLVD	20/9/08	E. Jonon
J. DAVIS	77 Inglemead	20/9/08	J. Davis
L. ELLISON	14 Beta Close	20/09/08	L. Ellison
J. Reeve	26 Cavendish Dr.	20/09/08	J. Reeve
J. McEneaney	421 OLD CHESTER RD	20/09/08	J. McEneaney
N. CLIFFE	18A WOODLAND ROAD	20/09/08	N. Cliffe
J + P RUSHTON	513 OLD CHESTER RD	20-9-08	Rushton
P. Hinchcliffe	230 Old Chester	20/9/08	P. Hinchcliffe
A. McGRATH	26 TOWN LANE	20/9/08	A.E. McGrath
J. McGRATH	" " "	20/9/08	J. McGrath
U. Wilkin	65 DOWNHAM ROAD	21.9.08	U. Wilkin
D. Thompson	144 Downham Rd	21.9.08	D. Thompson
L. Williams	65 Downham Rd	21.9.08	L. Williams
S. BIRCH	35 BROWNING AV	21-9-08	S. Birch
O. GROVES	33 SPENSER AVE	21-9-08	O. Groves
P. Groves	33 Spencer Ave	21.9.08	P. Groves
A Patterson	389 OLD CHESTER RD	21.9.08	A. Patterson
R McCANN	34 BROWNLOW CT	21.9.08	R. McCann
T STOTT	CH 635JR	21.9.08	T. Stott

PETITION IN SUPPORT
OF LONGER HOURS.

NAME	ADDRESS.	DATE	Signature
Mitchell Crieves	30A King Street	21/09/08	MC
Becky Kirk	18 Rosalind av.	21/09/08	B. Kirk
Becky Ryan	539 Old Chester Road	21/09/08	B. Ryan
Dave Jones	511 Oldchester road	22/9/08	D. Jones
Matt Holland	377 Neuchester Rd	22/9/08	M. Holland
T Maffatt	3 Wood Hey road	22/9/08	T Maffatt

Representation Form

Responsible Authority – Environmental Health (Pollution Control and Health & Safety)

Details of premises you are making representation about:

Name of Premises	Pizza & Grill
Address	163 Old Chester Road Bebington

I understand that the Licensing Authority is obliged to give notice of a hearing to all parties to the hearing and this must include a copy of this representation. (You must tick this box)	YES <input checked="" type="checkbox"/>
--	--

This representation relates to the following Licensing Objective(s)

Licensing Objectives	Please give details of your representation and use separate sheets if you have evidence that supports your representation.
<i>The Prevention of Crime and Disorder</i>	
<i>Public Safety</i>	
<i>The Prevention of Public Nuisance</i>	I have serious concerns about disturbance from people and securing of the premises. There have been complaints from residents of the adjoining domestic accommodation relating to customers and staff leaving, and the operation of the roller shutter doors as late as 3.00am.
<i>The Protection of Children from Harm</i>	

SUGGESTED CONDITIONS THAT COULD BE ADDED TO THE LICENCE TO REMEDY YOUR REPRESENTATION OR OTHER SUGGESTIONS YOU WOULD LIKE THE LICENSING SUB COMMITTEE TO TAKE INTO ACCOUNT CAN BE ADDED ON THE REVERSE OF THIS FORM.

Suggested conditions or other suggestions for the Licensing Sub-Committee to take into account when considering the application	Please give details of your suggested conditions or other suggestions. Please use separate sheets if necessary.
<i>The Prevention of Crime and Disorder</i>	
<i>Public Safety</i>	
<i>The Prevention of Public Nuisance</i>	The premises must close to the public at 23:30 hours Monday to Sunday. Staff must leave and secure the premises no later than 00:00
<i>The Protection of Children from Harm</i>	

Your details

Name	Toby Zorn
Job Title / Capacity	Senior Environmental Health Officer (Pollution Control)
Address	Wallasey Town Hall Brighton Street, Seacombe
Telephone Number	0151 691 8032
E-mail	tobyzorn@wirral.gov.uk

Signed: _____



Dated: _____

8-9-2008

**PLEASE RETURN THIS FORM ALONG WITH ANY ADDITIONAL SHEETS TO:
LICENSING AUTHORITY, TOWN HALL, BRIGHTON STREET, WALLASEY OR EMAIL TO
licensing@wirral.gov.uk**

LICENSING
14 OCT 2008

[REDACTED]
Bebington
Wirral
[REDACTED]

9 October 2008

Dear Sirs,

I am writing to object to the late night trading application at Pizza & Grill on Old Chester Road Bebington who already open well past 11pm.

I walk there late on some evenings and have found that since they opened there can be drunks hanging around the area and this can be very intimidating. There have been occasions when I have been very unhappy to be passing through the area to get home.

There is also more food, and food containers, regularly thrown on the pavements, especially at weekends since they opened and this can go right up Kings Lane and over to the other block of shops.

This is giving the road sweepers more unnecessary work.

Since they opened in May I have seen that they already stay open at least up to and sometimes later than the hours on their application notice on the wall and the change in the area is not very nice.

Yours faithfully

[REDACTED]

[REDACTED]

TOWN HALL,
BRIGHTON ST,
WALLASEY.

LICENSING

24 SEP 2008

Telephone: [REDACTED]

22-9-08

EL

Re: PIZZA & GRILL, 163 OLD CHESTER RD, CH63 8NE

Dear Sirs,

I wish to object to the proposed extension of opening hours at the above premises, in particular any opening after 24.00 hrs (12am) as this is later than any similar local premises are open and if allowed could create an unwelcome precedent.

Also, the potential for public nuisance, litter and crime and disorder could be created resulting in loss of amenity.

I enclose a S.A.E to be informed of the council's decision.

Yours faithfully,

[REDACTED]

LICENSING

23 SEP 2008

20-9-08

Dear Sir/Madam,

RL

Re: 163 Old Market Road, Basingstoke.

We wish to register our objection to the above premises operating as a pizza and grill.

We live around the corner and apart from the abandoned cars, half eaten food etc littering the surrounding area from the aforementioned premises (and the Chinese takeaway and curry house on the same block) we have the extractor fans from all 3 premises backing onto our property + surrounding houses) The combined noise is horrendous. We live opposite the Kings Arms pub on Kings Lane and the foul mouthed, drunk individuals who frequent the takeaways in the late/early hours cause untold misery to local residents. Their habit of using public pavements as latrines is escalating. We do not need longer trading hours for such establishments

Yours faithfully

[Redacted signature]

[REDACTED]
Bebington,
Wirral
[REDACTED]

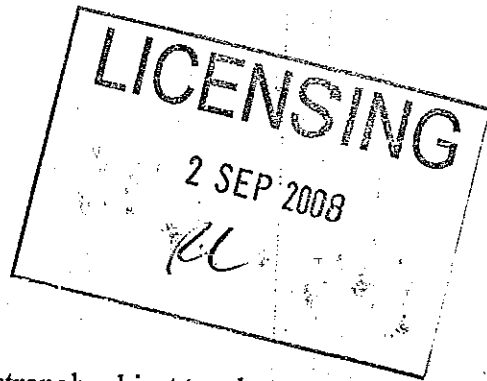

Date 1st September 2008

Dear Mr Richard Leyland,

Thank you for your phone conversation. I must strongly object to a late opening license being granted to 163 Old Chester Rd, Pizza and Grill. [REDACTED]

We cannot come to terms with the noise and being woken up *every night* between 12:00am and 2:00am, seven days a week. I am therefore writing to also ask about the **enforcement of the late opening laws regarding 163 Old Chester Road, Pizza and grill** as I am informed by the Police this is an offence.

The noise from the electric shutters wakes us up every night. These go down at closing time (between 12:00am weekdays and 2:00am on Saturdays) and often up again, sometimes three or four times.

The noise from staff and pizza delivery cars is a nuisance in this largely residential area. However, it is the gangs of drunks and Police visits that cause the most disturbance. Please see enclosed photo taken at 12:15pm. I have spoken on three occasions with visiting officers who have told me that they would prefer late opening businesses contained to non residential area.

As there was never a notice displayed in the window of the shop or an advertisement in a newspaper I do not expect their original application to be valid. Also, I would expect the illegal trading at 163 Old Chester Rd for the past two months to have some bearing on the application.

Thank you again for your attention in this matter.

Yours Sincerely ,
[REDACTED] [REDACTED]
[REDACTED]

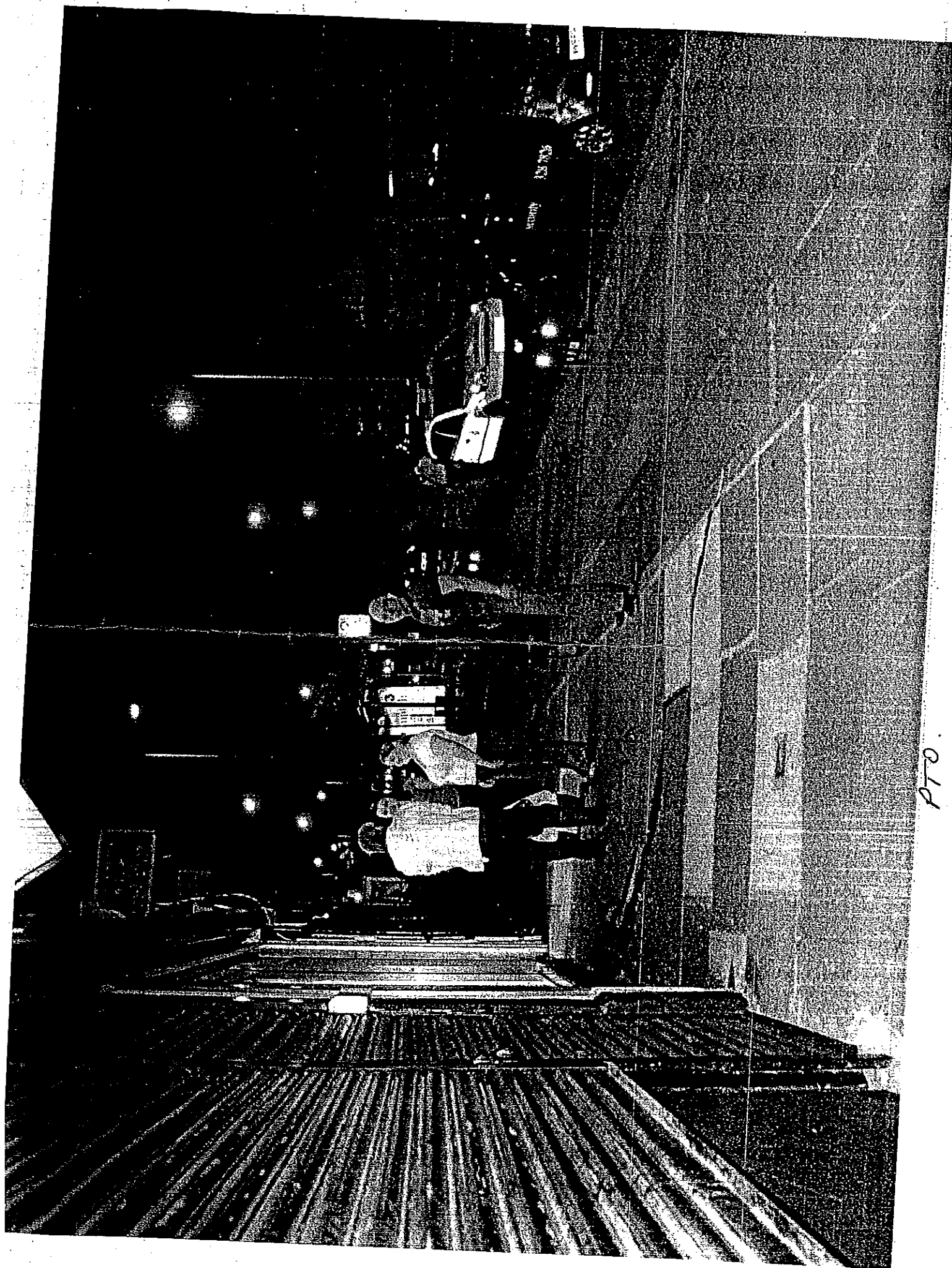

P70.

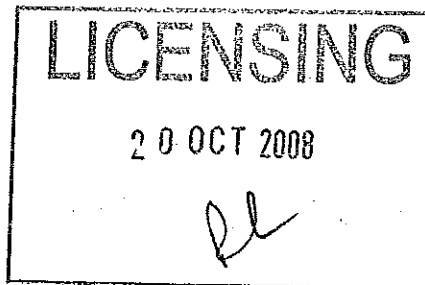

[REDACTED]
Bebington
Wirral
[REDACTED]

15 October 2008

Re: Late Trading Application For 163 Old Chester Road Bebington

I am writing to object most strongly to the above application as a local resident.

This business has been trading illegally since opening in May 2008, with no regard for any of their neighbours and nearby businesses and council departments have had to visit over various issues.

They are open every night beyond their current licence, midnight during the week and 1.30am at the weekend, creating police visits, noise, litter, human waste, extra cars (with doors slamming) and gatherings of drunks. To date there has been no enforcement.

If trading is granted to 1am does this mean, given their current attitude to the law, that they will be opening until 3am or later?

They have been allowed to make three applications all being rejected due to their refusal to display the statutory notice clearly legible to the public and this only occurred after complaints and council visits. If there had not already been complaints about their conduct no one would have even known about the application and it would have passed without comment from anyone.

Their equipment, extractor fans and shutters are a statutory noise nuisance as per the recent repeat visits by the relevant council department.

As a partner in a business and as a resident the situation of being unable to use these premises for both business and residence as a direct result of the opening of this business is unacceptable.

Being unable to sleep due to the constant noise from equipment even after they eventually close is soul destroying. I am at the end of my tether and am giving serious consideration to selling up and moving away for my health and sanity, creating another vacant premises, loss of an amenity and of course job loss for the area.

The property has planning permission for a takeaway to be vacant by 11.30pm and this was adhered to by the previous tenants who closed 5 1/2 years ago. However they did give rise to the same sort of issues that have reappeared since the new business opened, but not as late. These issues could be greatly reduced by keeping the closing time earlier than the pubs thus not placing a strain on local police and street cleaning resources. Since that permission was given in 1992 the area has completely changed from a row of rundown shops, derelict houses and bedsits to a pleasant residential and retail area. The alcohol licencing law has changed giving rise to people who are drunk to be about later at night.

This area is primarily residential and late night trading is not in keeping with the location.

The rest of the shops on the rows have residents above them, or are being refitted to be let out and at least four are families with children.

The public house at the end of the row 'The Kings Arms' has recently been refused a late licence the area being residential and unsuitable for extended trading hours.

The manner in which these people have conducted themselves and their business with no cooperation leads me to make the request that a late licence is not granted for these people or indeed anyone else who may try at a later stage due to the unsuitability of the area for the business

Please advise me of the day and time of any hearing with regard to this matter and of course the outcome.

Should anyone else ever request extended trading hours on this property I request that I am informed in writing by the relevant council department.

Yours faithfully

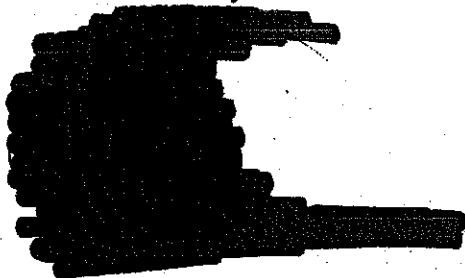
A large, irregular black redaction mark covers the signature area, completely obscuring the name and any handwritten notes.

[REDACTED]

[REDACTED]

Bebington
Wirral

[REDACTED]

[REDACTED]

[REDACTED]

LICENSING

2 0 OCT 2008

[Signature]

16/10/08

Dear Mr Richard Leyland,

I wish to update my objection to the late license application for **163 Old Chester Road "Pizza and Grill"** after the dangerous and frightening events of this week.

1. I object to a late license being given to individuals whose shoddiness and dangerous practises led to the fire on Wednesday 15th October. If this fire had happened at a different time I don't believe we would have survived. My home still smells strongly of smoke. This fire is still being investigated by the police and fire authorities. An additional license should be out of the question to the people who put all our lives at risk.

2. The individuals working next door are dishonest and deceitful. I am willing to state that *every single night* for the past six months they have traded past legal hours. Since your phone call they have worked from the rear of the building well after 11:00pm. I can prove this with the enclosed credit card receipts. We asked a local friend to order pizza and you can see this for yourself. They have lied to you and to police officers.

I have been very well looked after this week by two Police officers, eighteen fire fighters and the department of health and safety. I am sure your decision to **not** give a late license to Mr and Mrs Geargeras will be most welcome in this neighbourhood. Any future application for a late license will have even more resistance here as we all nearly lost everything on Wednesday.

This latest objection is in addition to any previous letters from myself.

Yours Sincerely,

[REDACTED]

[REDACTED]

[REDACTED]

[REDACTED]

PIZZA & GRILL

163 OLD CHESTER ROAD
WIRRAL
M520334502423775
TID36848369

MASTERCARD

**** * [REDACTED] *
EXP 06/09
KEYED

SALE

CARDHOLDER COPY

PLEASE KEEP THIS RECEIPT
FOR YOUR RECORDS

AMOUNT £10.50

CUSTOMER NOT PRESENT
THANK YOU
23:25 30/09/08 401F2:00

AUTH CODE: 008083

RECEIPT 0146

*Tuesday 30th Sept
Delivered at 11.50pm
By NDS4 OPV*

PIZZA & GRILL

163 OLD CHESTER ROAD
WIRRAL
M520334502423775
TID36848369

MASTERCARD

**** * [REDACTED] *
EXP 06/09
KEYED

SALE

CARDHOLDER COPY

PLEASE KEEP THIS RECEIPT
FOR YOUR RECORDS

AMOUNT £9.10

Verified by Signature

THANK YOU
00:01 04/10/08

AUTH CODE: 003166

RECEIPT 0151

*Ordered at midnight on Friday
3rd October
Delivered at 12.35am on Saturday
4th October.
By P759 DVA*

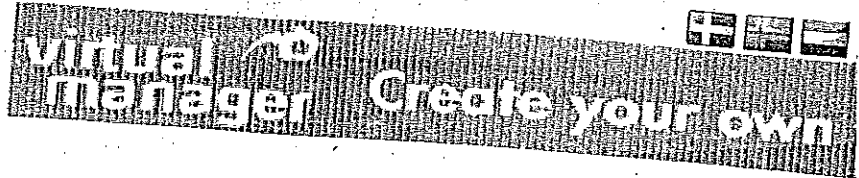

[Home](#) [Info](#) [Sign up](#) [Give us feedback](#)

[Choose region](#) [Choose area](#) [Choose restaurant](#) [Choose menu](#) [User info](#) [Payment](#) [Receipt](#)

[Log](#)

<< BACK



Pizza & Grill
163 Chester Old Road, Bebbington
CH63 8NE Wirral

Delivery Fee for Orders

Above £ 8.00 : £ 0.00
Below £ 8.00 : N/A

Delivery time: **45 min.**

Monday: 17:00 - 23:59
Tuesday: 17:00 - 23:59
Wednesday: 17:00 - 23:59
Thursday: 17:00 - 23:59
Friday: 17:00 - 01:00
Saturday: 17:00 - 01:00
Sunday: 17:00 - 23:59



[Print menucard](#) [Proceed >>](#)

You have chosen the **Delivery night** menu. The last time to place an order from this menu is: 23:59
Should you want to order for another time of day, please choose another menu:

[Delivery night](#) [Collection night](#)

Your order:

No Items

Notice: FREE large garlic bread when you make an order of £10 or more from the set menu

Subtotal: 0.00

[Proceed >>](#)



Coca-Cola diet
0.33 L 1 x £0.60
0.5 L 1 x £0.90
1.5 L 1 x £1.60



Coca-Cola
0.33 L 1 x £0.60
0.5 L 1 x £0.90
1.5 L 1 x £1.60



Fanta
0.33 L 1 x £0.60
0.5 L 1 x £0.90
1.5 L 1 x £1.60

Pepsi
0.33 L 1 x £0.60
0.5 L 1 x £0.90
1.5 L 1 x £1.60

Pepsi max
0.33 L 1 x £0.60

Mineral Water
0.5 L 1 x £0.60

Diet pepsi
0.33 L 1 x £0.60

Fruit Shoot
1 x £0.75

Yazoo Milk Shake
1 x £0.70

Red Bull
1 x £1.20

Princes Pure Juice
1 x £1.60





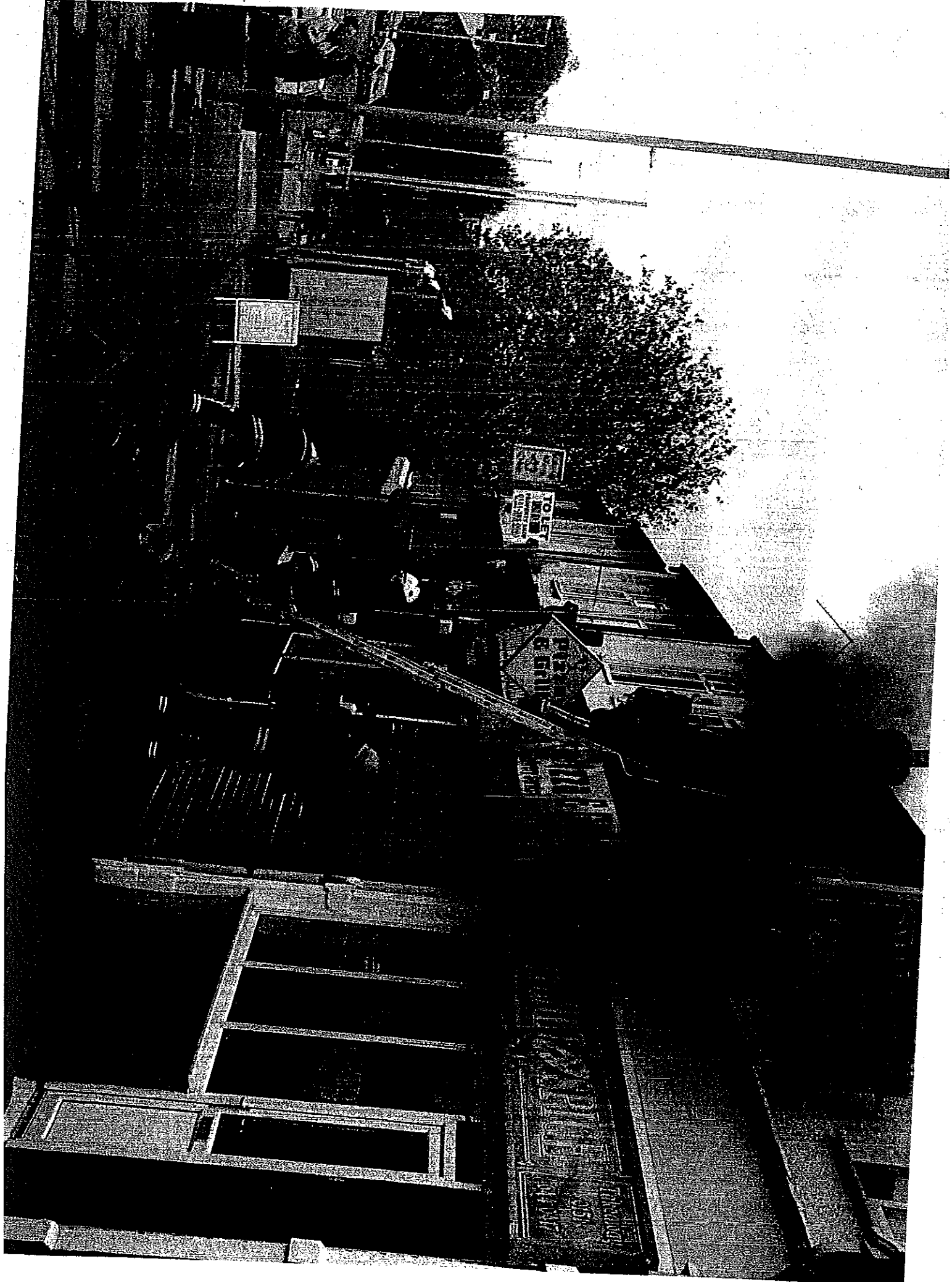

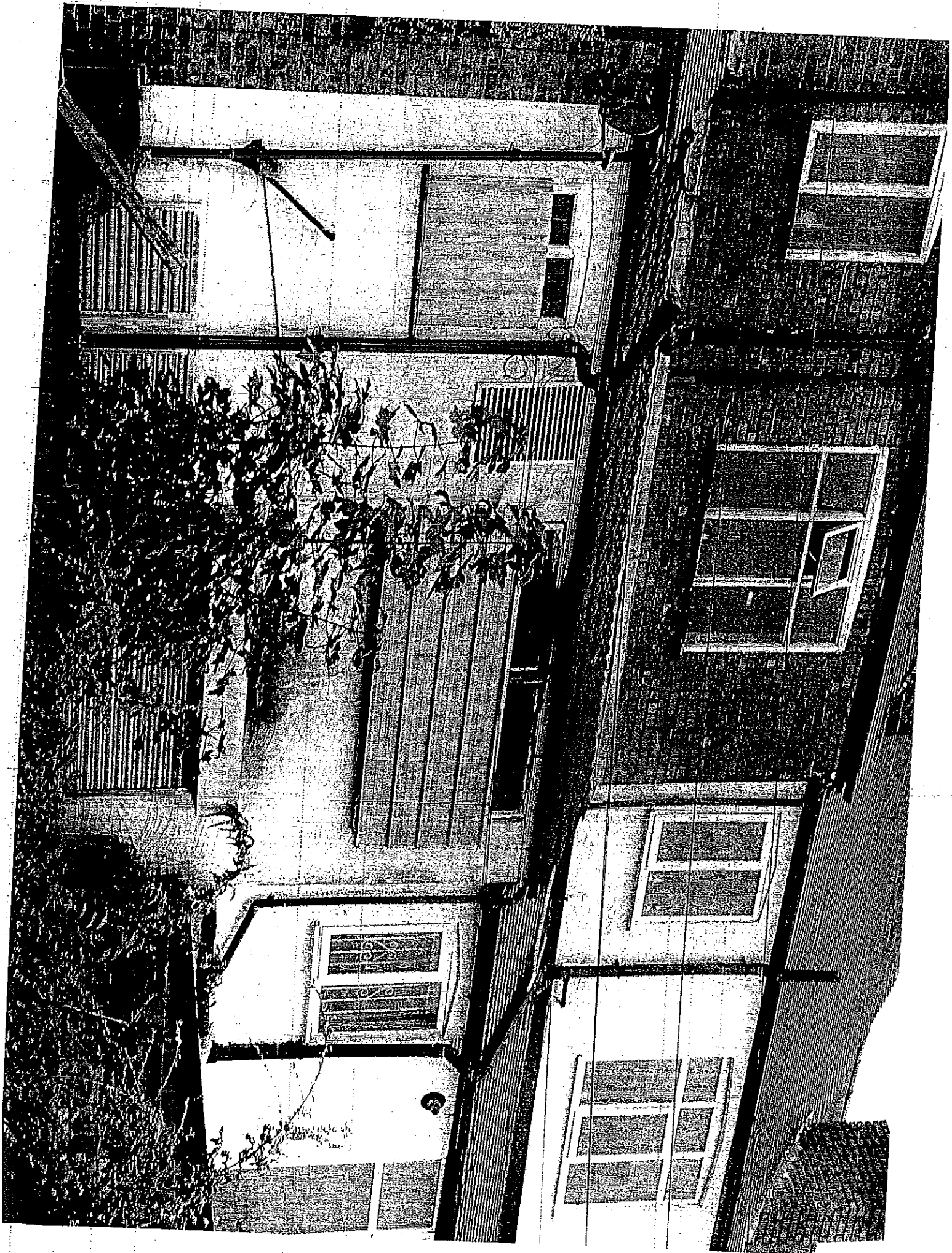



WIRRAL LICENSING

28 AUG 2008

Application for a premises licence to be granted under the Licensing Act 2003

RECEIVED AT SEACOMBE OSS

27 AUG 2008

PLEASE READ THE FOLLOWING INSTRUCTIONS FIRST

WIRRAL COUNCIL

Before completing this form please read the guidance enclosed with this application form and the guidance notes at the end of the form. If you are completing this form by hand please write legibly in block capitals. In all cases ensure that your answers are inside the boxes and written in black ink. Use additional sheets if necessary. You may wish to keep a copy of the completed form for your records.

We ABIGAIL AND BASEM GEARGAS apply for a premises licence under section 17 of (insert name(s) of applicant) the Licensing Act 2003 for the premises described in Part 1 below (the premises) and I/we are making this application to you as the relevant licensing authority in accordance with section 12 of the Licensing Act 2003

Part 1 - Premises details

Postal address of premises or, if none, ordnance survey map reference or description <u>163 OLD CHESTER ROAD</u> <u>PIZZA AND GRILL</u>	
Post town <u>BEBINGTON</u>	Post code <u>CH63 8NE</u>

Telephone number at premises (if any)	<u>0151 643 9993</u>
Non-domestic rateable value of premises	£ <u>13'282</u>

Part 2 - Applicant details

Please state whether you are applying for a premises licence as

Please tick ✓ yes

- | | |
|--|---|
| a) an individual or individuals* | <input checked="" type="checkbox"/> please complete section (A) |
| b) a person other than an individual* | |
| i as a limited company | <input type="checkbox"/> please complete section (B) |
| ii as a partnership | <input type="checkbox"/> please complete section (B) |
| iii as an unincorporated association or | <input type="checkbox"/> please complete section (B) |
| iv other (for example a statutory corporation) | <input type="checkbox"/> please complete section (B) |
| c) a recognised club | <input type="checkbox"/> please complete section (B) |
| d) a charity | <input type="checkbox"/> please complete section (B) |

- e) the proprietor of an educational establishment please complete section (B)
- f) a health service body please complete section (B)
- g) a person who is registered under part 2 of the Care standards Act 2000 (c14) in respect of an independent hospital please complete section (B)
- h) the Chief Officer of Police of a police force in England and Wales please complete section (B)

*If you are applying as a person described in (a) or (b) please confirm:

Please tick ✓ yes

- I am carrying on or proposing to carry on a business which involves the use of the premises for licensable activities or
- I am making the application pursuant to a
 - * statutory function or
 - * a function discharged by virtue of Her Majesty's prerogative

(A) INDIVIDUAL APPLICANTS (fill in as applicable)

Mr Mrs Miss Ms Other title
(for example, Rev)

Surname

GEARGEAS

First names

ABIGAIL

I am 18 years old or over

Please tick ✓ yes

Current postal address if different from premises address

12 JUBILEE DRIVE

Post Town

WEST KIRBY

Postcode

CH48 5EF

Daytime contact telephone number

0151 625 4946

E-mail address (optional)

SECOND INDIVIDUAL APPLICANT (If applicable)

Mr Mrs Miss Ms Other title
(for example, Rev)

Surname

GEARGEAS

First names

BASEM

I am 18 years old or over

Please tick yes

Current postal address if different from premises address

12 JUBILEE DRIVE

Post Town

WEST KIRBY

Postcode

CH48 5EF

Daytime contact telephone number

0151 625 6946

E-mail address (optional)

(B) OTHER APPLICANTS

Please provide name and registered address of applicant in full. Where appropriate please give any registered number. In the case of a partnership or other joint venture (other than a body corporate), please give the name and address of each party concerned.

Name
Address
Registered number (where applicable)
Description of applicant (for example partnership, company, unincorporated association etc).
Telephone number (if any)
E-mail address (optional)

Part 3 Operating Schedule

When do you want the premises licence to start?

Day	Month	Year
0	1	09/2008

If you wish the licence to be valid only for a limited period, when do you want it to end?

Day	Month	Year

If 5,000 or more people are expected to attend the premises at any one time, please state the number expected to attend.

Please give a general description of the premises (please read guidance note 1)

Takeaway Pizza shop
No seating
Walk in takeaway
Delivery service
Hot food sold to takeout

What licensable activities do you intend to carry on from the premises?
(please see sections 1 and 14 of the Licensing Act 2003 and Schedule 1 and 2 to the Licensing Act 2003).

Provision of regulated entertainment

please tick ✓yes

- a) plays (if ticking yes, fill in box A)
- b) films (if ticking yes, fill in box B)
- c) indoor sporting events (if ticking yes, fill in box C)
- d) boxing or wrestling entertainment (if ticking yes, fill in box D)
- e) live music (if ticking yes, fill in box E)
- f) recorded music (if ticking yes fill in box F)
- g) performances of dance (if ticking yes, fill in box G)
- h) anything of a similar description to that falling within (e), (f) or (g)
(if ticking yes, fill in box H)

Provision of entertainment facilities for:

- i) making music (if ticking yes, fill in box I)
- j) dancing (if ticking yes, fill in box J)
- k) entertainment of a similar description to that falling within (i) or (j)
(if ticking yes, fill in box K)

Provision of late night refreshment (if ticking yes, fill in box L)

Supply of alcohol (if ticking yes, fill in box M)

In all cases complete boxes N, O and P

A

Plays Standard days and timings (please read guidance note 6)			Will the performance of a play take place indoors or outdoors or both – please tick ✓ (Please read guidance note 2)	Indoors	
				Outdoors	
				Both	
Day	Start	Finish	<u>Please give further details here</u> (please read guidance note 3)		
Mon					
Tues					
Wed			<u>State any seasonal variations for performing plays</u> (please read guidance note 4)		
Thurs					
Fri					
Sat			<u>Non standard timings. Where you intend to use the premises for the performance of plays at different times to those listed in the column on the left, please list</u> (please read guidance note 5)		
Sun					

B

Films Standard days and timings (please read guidance note 6)			Will the exhibition of films take place indoors or outdoors or both – please tick ✓ (please read guidance note 2)	Indoors	
				Outdoors	
				Both	
Day	Start	Finish	<u>Please give further details here</u> (please read guidance note 3)		
Mon					
Tues					
Wed			<u>State any seasonal variations for the exhibitions of films</u> (please read guidance note 4)		
Thur					
Fri					
Sat			<u>Non standard timings. Where you intend to use the premises for the exhibition of films at different times to those listed in the column on the left, please list</u> (please read guidance note 5)		
Sun					

C

Indoor sporting events Standard days and timings (please read guidance note 6)			Please give further details (Please read guidance note 3)
Day	Start	Finish	
Mon			State any seasonal variations for indoor sporting events (please read guidance note 4)
Tues			
Wed			
Thurs			Non standard timings. Where you intend to use the premises for indoor sporting events at different times to those listed in the column on the left, please list (please read guidance note 5)
Fri			
Sat			
Sun			

D

Boxing or wrestling entertainments Standard days and timings (please read guidance note 6)			Will the boxing or wrestling entertainment take place indoors or outdoors or both – please tick ✓ (Please read guidance note 2)	
			Indoors	
			Outdoors	
			Both	
Day	Start	Finish	Please give further details here (Please read guidance note 3)	
Mon				
Tues				
Wed				
Thur			State any seasonal variations for boxing or wrestling entertainment (please read guidance note 4)	
Fri			Non standard timings. Where you intend to use the premises for boxing or wrestling entertainment at different times to those listed in the column on the left, please list (please read guidance notes 5)	
Sat				
Sun				

E

Live Music Standard days and timings (please read guidance note 6)			Will the performance of live music take place indoors or outdoors or both – please tick ✓ (please read guidance note 2)	Indoors	
				Outdoors	
				Both	
Day	Start	Finish	Please give further details here (please read guidance note 3)		
Mon					
Tues					
Wed			State any seasonal variations for the performance of live music (please read guidance note 4)		
Thur					
Fri			Non standard timings. Where you intend to use the premises for the performance of live music at different times to those listed in the column on the left, please list (please read guidance note 5).		
Sat					
Sun					

F

Recorded Music Standard days and timings (Please read guidance note 6)			Will the playing of recorded music take place indoors or outdoors or both – please tick ✓ (please read guidance note 2)	Indoors	
				Outdoors	
				Both	
Day	Start	Finish	Please give further details here (please read guidance note 3)		
Mon					
Tues					
Wed			State any seasonal variations for playing recorded music (please read guidance note 4)		
Thur					
Fri			Non standard timings. Where you intend to use the premises for the playing of recorded music entertainment at different times to those listed in the column on the left, please list (please read guidance note 5)		
Sat					
Sun					

G

Performance of dance Standard days and timings (please read guidance note 6)			<u>Will the performance of dance take place indoors or outdoors or both – please tick ✓</u> (Please read guidance note 2)	Indoors	
				Outdoors	
				Both	
Day	Start	Finish	<u>Please give further details here</u> (please read guidance note 3)		
Mon					
Tues					
Wed					
Thur					
Fri					
Sat					
Sun					
			<u>State any seasonal variations for the performance of dance</u> (please read guidance note 4)		
			<u>Non standard timings. Where you intend to use the premises for the performance of dance entertainment at different times to those listed in the column on the left, please list</u> (please read guidance note 5).		

H

Anything of a similar description to that falling within (e), (f) or (g) Standard days and timings (please read guidance note 6)			<u>Please give a description of the type of entertainment you will be providing</u>		
Day	Start	Finish	<u>Will this entertainment take place indoors or outdoors or both – please tick ✓</u> (please read guidance note 2)	Indoors	
Mon				Outdoors	
				Both	
Tue			<u>Please give further details here</u> (please read guidance note 3)		
Wed					
Thur					
Fri					
Sat					
Sun					
			<u>Non standard timings. Where you intend to use the premises for the entertainment of a similar description to that falling within (e), (f) or (g) at different times to those listed in the column on the left, please list</u> (please read guidance note 5)		

Provision of facilities for making music Standard days and timings (please read guidance note 6)			<u>Please give a description of the facilities for making music you will be providing</u>		
			<u>Will the facilities for making music be indoors or outdoors or both</u> please tick ✓ (please read Guidance note 2)		Indoors
Day	Start	Finish	Outdoors		
			Both		
Mon			<u>Please give further details here</u> (please read guidance note 3)		
Tue			<u>State any seasonal variations for the provision of facilities for making music</u> (please read guidance note 4)		
Wed			<u>Non standard timings. Where you intend to use the premises for provision of facilities for making music entertainment at different times from those listed in the column on the left, please list</u> (please read guidance note 5)		
Thur					
Fri					
Sat					
Sun					

J

Provision of facilities for dancing Standard days and timings (please read guidance note 6)			Will the facilities for dancing be indoors or outdoors or both – please tick ✓ (please read Guidance note 2)		Indoors	
					Outdoors	
Day	Start	Finish			Both	
Mon			<u>Please give a description of the facilities for dancing you will be providing</u>			
Tue						
Wed			<u>Please give further details here</u> (please read guidance note 3)			
Thur						
			<u>State any seasonal variations for providing dancing facilities</u> (please read guidance note 4)			
Fri						
Sat			<u>Non standard timings. Where you intend to use the premises for the provision of facilities of dancing entertainment at different times to those listed in the column on the left, please list</u> (please read guidance note 5)			
Sun						

K

Provision of facilities for entertainment of a similar description to that falling within I or J Standard days and timings (please read guidance note 6)			<u>Please give a description of the type of entertainment facility the you will be providing</u>		
Day	Start	Finish	Will the entertainment facility be indoors or outdoors or both – please tick ✓ (please read guidance note 2)	Indoors	
Mon				Outdoors	
				Both	
Tue			<u>Please give further details here</u> (please read guidance note 3)		
Wed					
Thur			<u>State any seasonal variations for the provision of facilities for entertainment of a similar description to that falling within I or J</u> (please read guidance note 4)		
Fri					
Sat			<u>Non standard timings. Where you intend to use the premises for the provision of facilities for entertainment of a similar description to that falling within I or J at different times to those listed in the column on the left, please list</u> (please read guidance note 5)		
Sun					

L

Late night refreshment Standard days and timings (please read guidance note 6)			Will the provision of late night refreshment take place indoors or outdoors or both - please tick ✓ (please read guidance note 2)	Indoors	<input checked="" type="checkbox"/>
				Outdoors	<input type="checkbox"/>
				Both	<input type="checkbox"/>
Day	Start	Finish	Please give further details here (please read guidance note 3)		
Mon	11 PM	12 AM			
Tue	11 PM	12 AM			
Wed	11 PM	12 AM			
Thurs	11 PM	12 AM			
Fri	11 PM	1 AM			
Sat	11 PM	1 AM			
Sun	11 PM	12 AM			
			State any seasonal variations for the provision of late night refreshment (please read guidance note 4)		
			Non standard timings. Where you intend to use the premises for the provision of late night refreshment at different times to those listed in the column on the left, please list (please read guidance note 5)		

M

Supply of alcohol Standard days and timings (please read guidance note 6)			Will the sale of alcohol be for consumption please tick ✓ box (please read guidance note 7)	On the premises	<input type="checkbox"/>
				Off the premises	<input type="checkbox"/>
				Both	<input type="checkbox"/>
Day	Start	Finish	State any seasonal variations for the supply of alcohol. (please read guidance note 4)		
Mon					
Tue					
Wed					
Thurs					
Fri					
Sat					
Sun					
			Non standard timings. Where you intend to use the premises for the supply of alcohol at different times to those listed in the column on the left, please list (please read guidance note 5)		

State the name and details of the individual whom you wish to specify on the licence as premises supervisor

Name.....

Address.....

Postcode.....

Personal Licence number (if known).....

Issuing Licensing authority (if known).....

N

Please highlight any adult entertainment or services, activities, other entertainment or matters ancillary to the use of the premises that may give rise to concern in respect of children (please read guidance note 8).

NONE

O

Hours premises are open to the public
Standard days and timings
(please read guidance note 6)

Day	Start	Finish
Mon	4 PM	12 AM
Tue	4 PM	12 AM
Wed	4 PM	12 AM
Thurs	4 PM	12 AM
Fri	4 PM	1 AM
Sat	4 PM	1 AM
Sun	4 PM	12 AM

State any seasonal variations (please read guidance note 4)

Non standard timings. Where you intend to use the premises to be open to the public at different times to those listed in the column on the left, please list (please read guidance note 5)

P

Describe the steps you intend to take to promote the four licensing objectives:

a) General – all four licensing objectives (b, c, d, e) (read guidance note 9)

b) The prevention of crime and disorder

CCTV / CD ROM

c) Public safety

WET FLOOR SIGNS DISPLAYED.
KEEP SHOP FLOOR & ENTRANCE
FREE FROM LITTER.

d) The prevention of public nuisance

DON'T LET KIDS OR DRUNK PEOPLE
HANG AROUND OUTSIDE SHOP.

e) The protection of children from harm

Think 21
KEEP CHILDREN AWAY FROM HOT AREA
(NOT ALLOWED BEHIND COUNTER)

Please tick ✓ yes

- I have made or enclosed payment of the fee
- I have enclosed the plan of the premises
- I have sent copies of this application and plan to the responsible authorities and others where applicable
- I have enclosed the consent form completed by the individual I wish to be the premises supervisor, if applicable
- I understand that I must now advertise my application
- I understand that if I do not comply with the above requirements my application will be rejected

IT IS AN OFFENCE, LIABLE ON CONVICTION TO A FINE UP TO LEVEL 5 ON THE STANDARD SCALE UNDER SECTION 158 OF THE LICENSING ACT 2003 TO MAKE A FALSE STATEMENT IN OR IN CONNECTION WITH THIS APPLICATION.

Part 4 – Signatures (please read guidance note 10)

Signature of applicant or applicant's solicitor or other duly authorised agent (see guidance note 11). If signing on behalf of the applicant please state in what capacity.

Signature A Georgias
Date 27/8/2008
Capacity OWNER

For joint applications signature of 2nd applicant or 2nd applicant's solicitor or other authorised agent (please read note 12). If signing on behalf of the applicant please state in what capacity.

Signature [Signature]
Date 27/8/2008
Capacity OWNER

Contact name (where not previously given) and address for correspondence associated with this application (please read guidance note 13)	
Post town	Postcode
Telephone number (if any)	
If you would prefer us to correspond with you by e-mail your e-mail address (optional)	